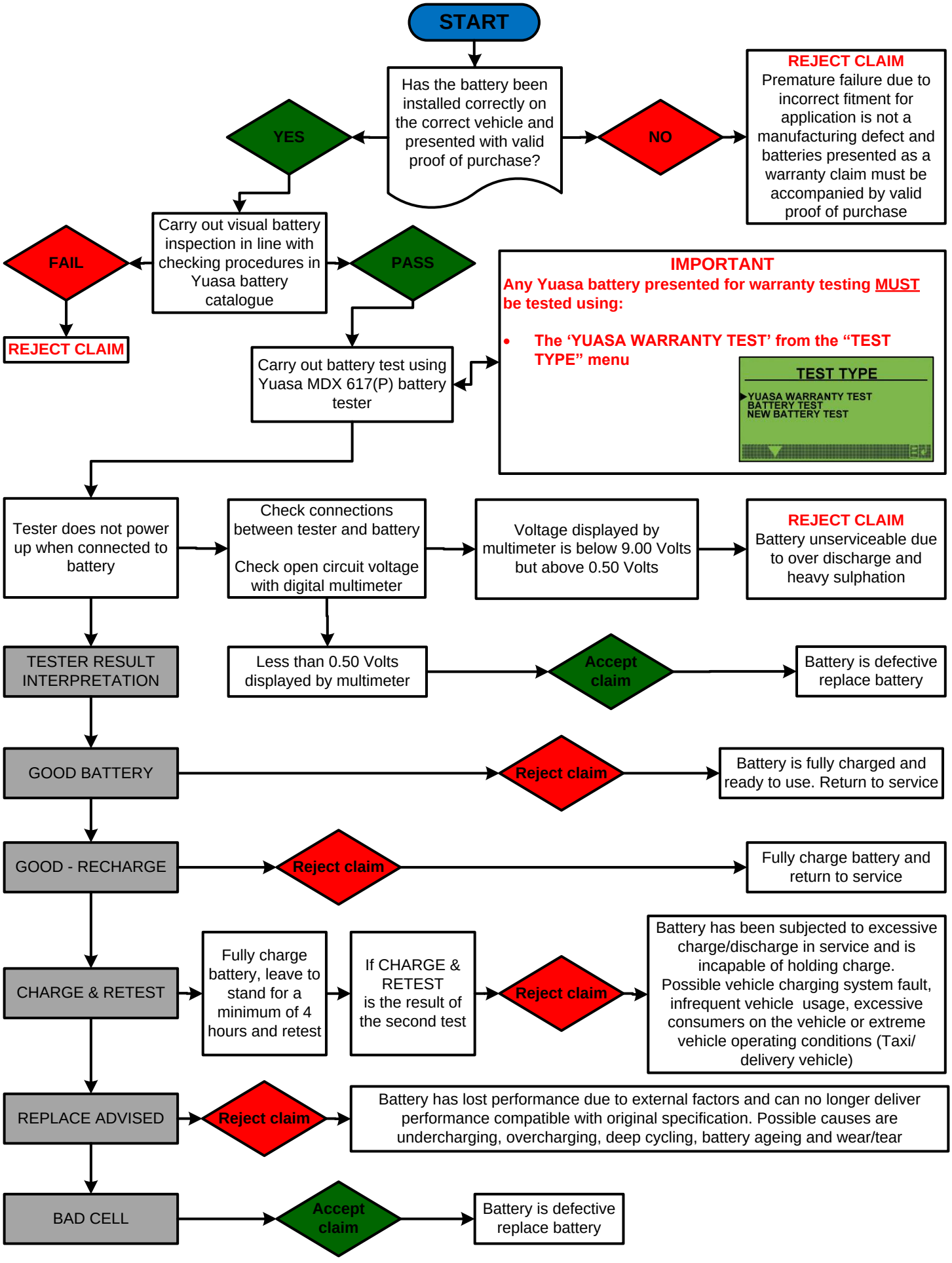YUASA BATTERY TESTING PROCEDURE USING MDX 617(P)